

2 BAYS @ 20'-0" = 40'-0"

5x10' WHITE TRANSLUCENT SKYLITE (4 REQ'D.)

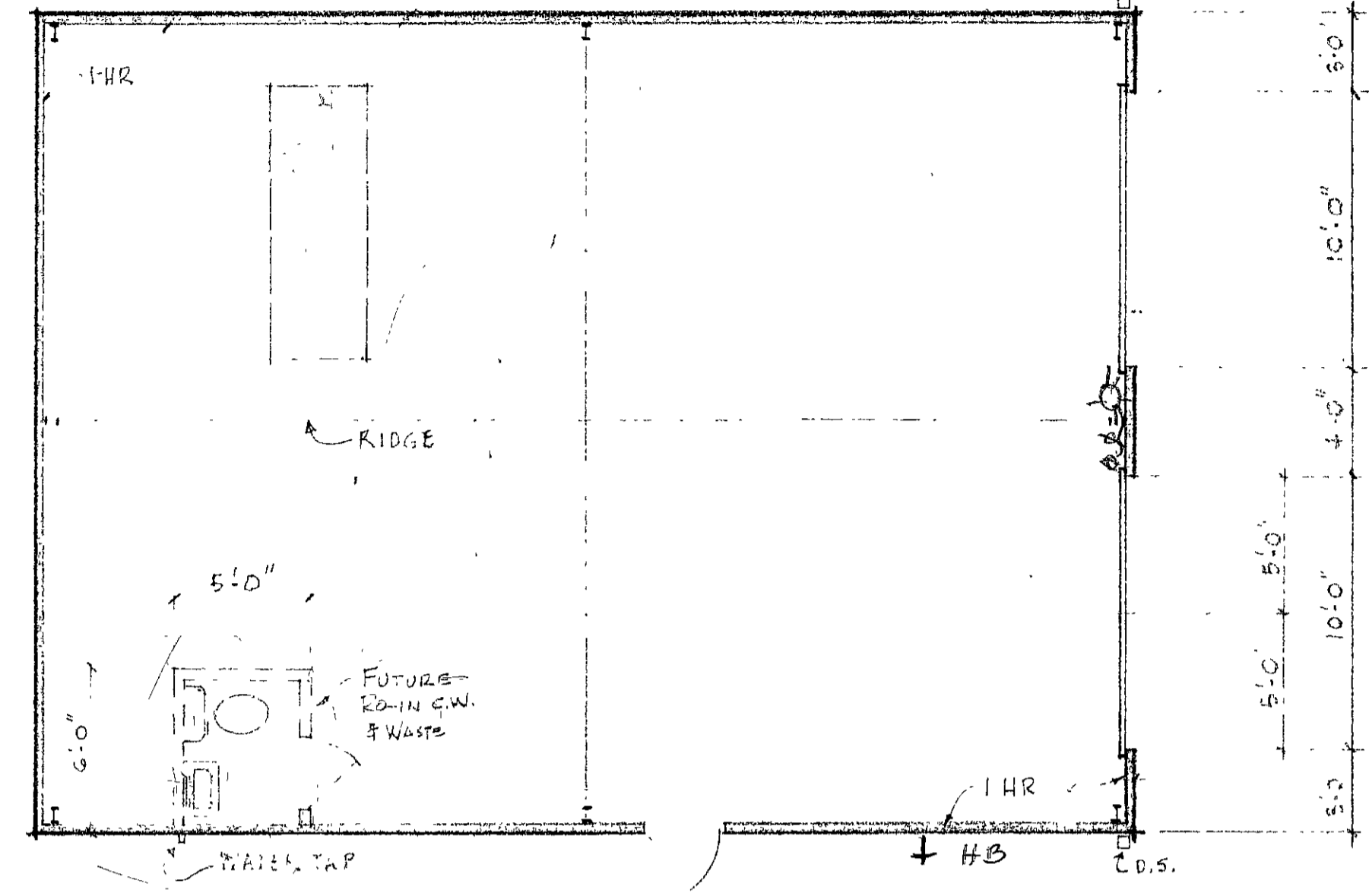

PLAN VIEW

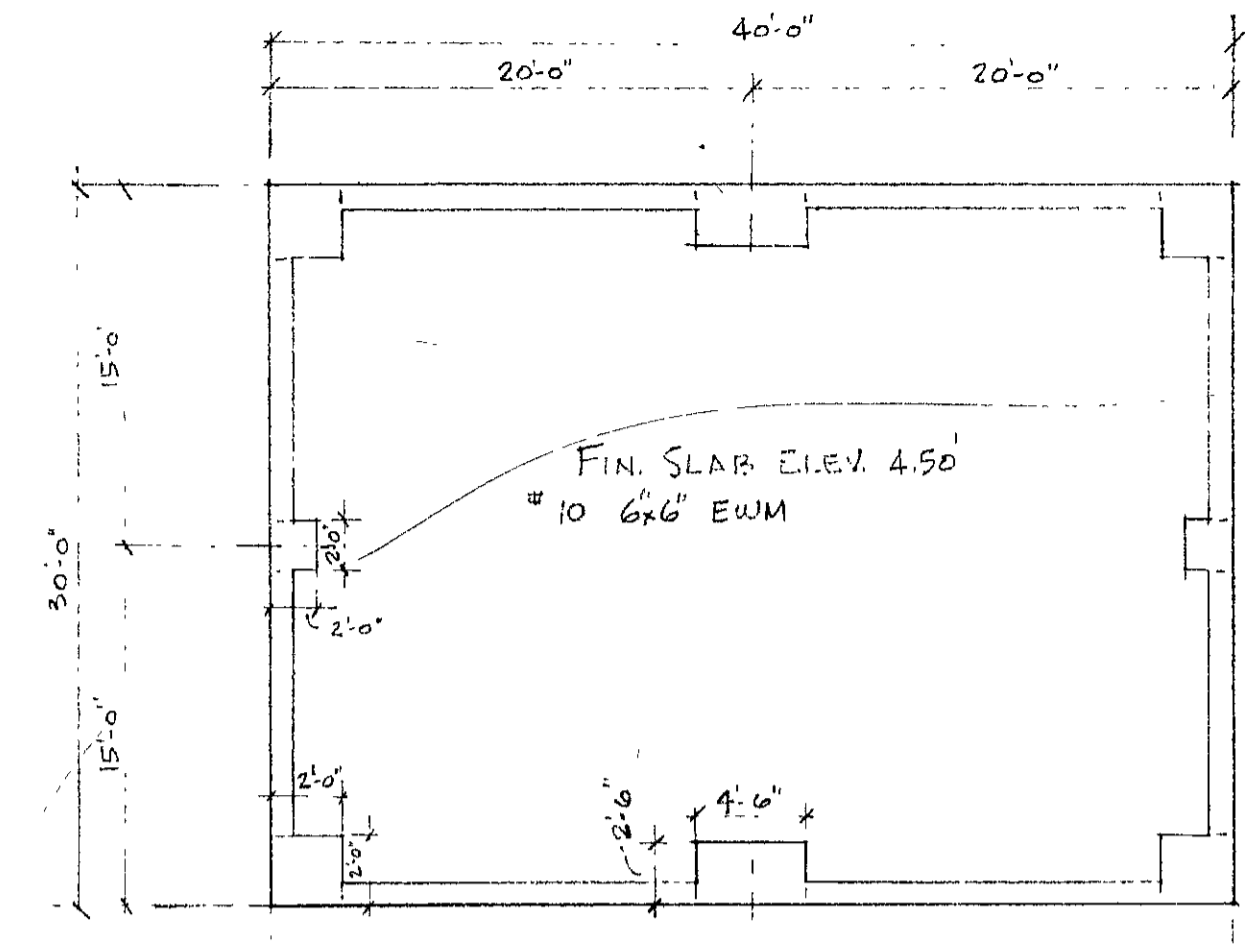

FOUNDATION PLAN
SCALE 1/8" = 1'-0"

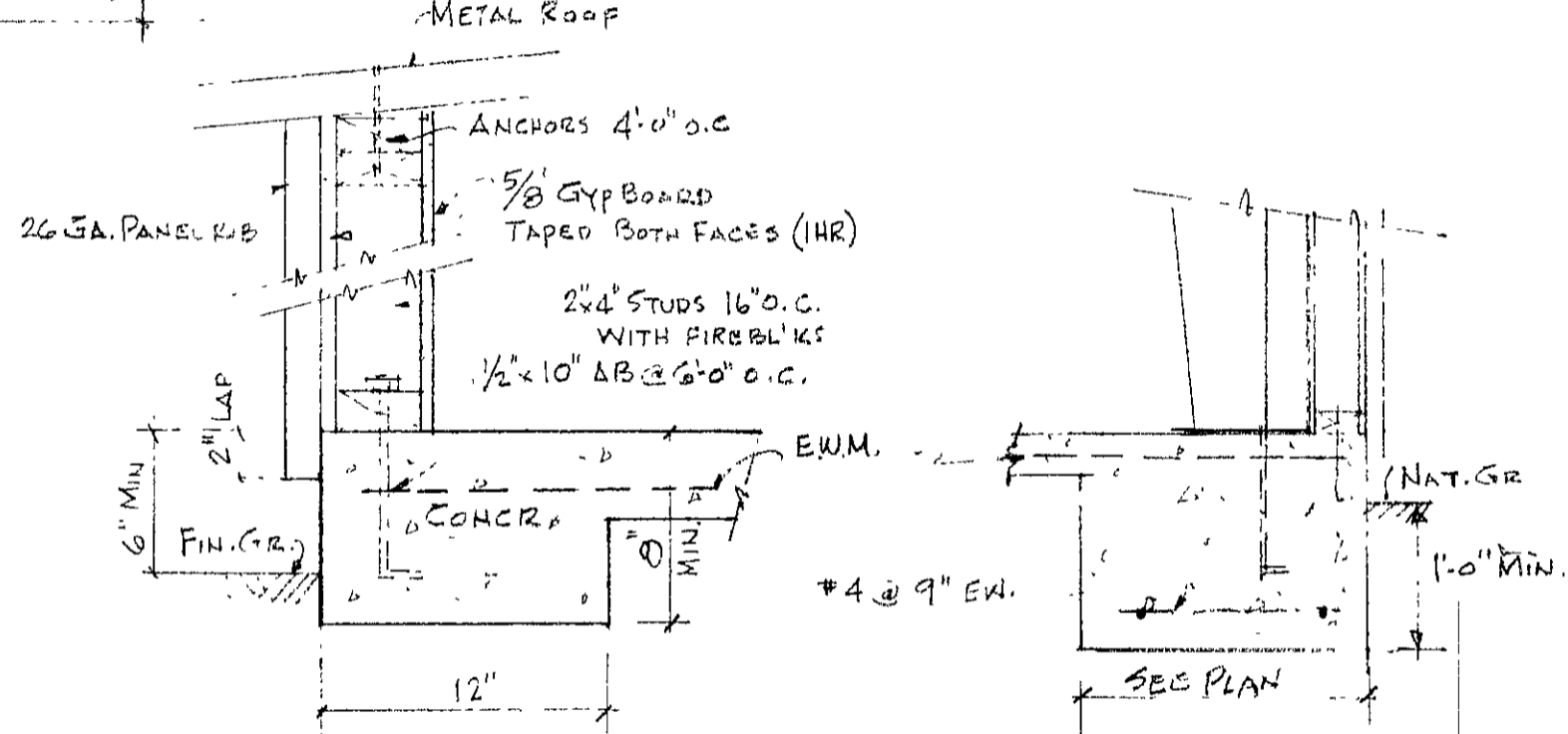

TYPICAL WALL & FOUND. SECT'N
SCALE 1/2" = 1'-0"

R.F., C.P., & E.P. FTGS
SCALE 3/4" = 1'-0"

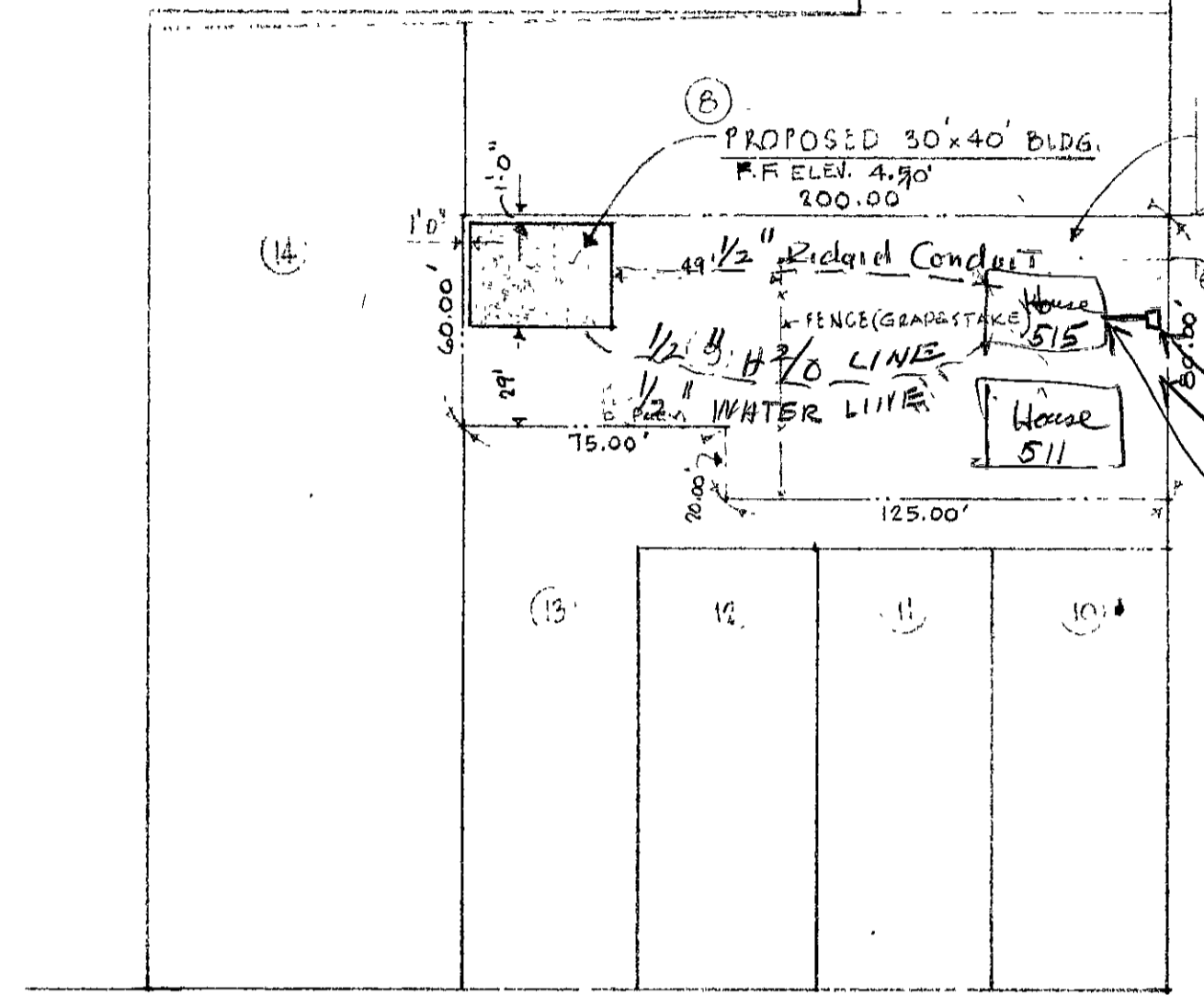

PLOT PLAN
SCALE 1/4" = 50'-0"

FIRE ZONE 2
C.M. ZONE

No WATER, ELECTRIC OR SEWER
READ TO THIS STRUCTURE.

APPROVED
Electrical Division
By *Chambers 8-17-72*
Building Department
City of Santa Barbara

To be wired to
Code:
5/8" METER o/c.
3/4" WATER LINE
MIN. 1" HOUSELINE TO FRONT Bldg
EACH HOUSE 14' SEPAR.
1-TOILET 2- SINKS
3- HOSE BIBS

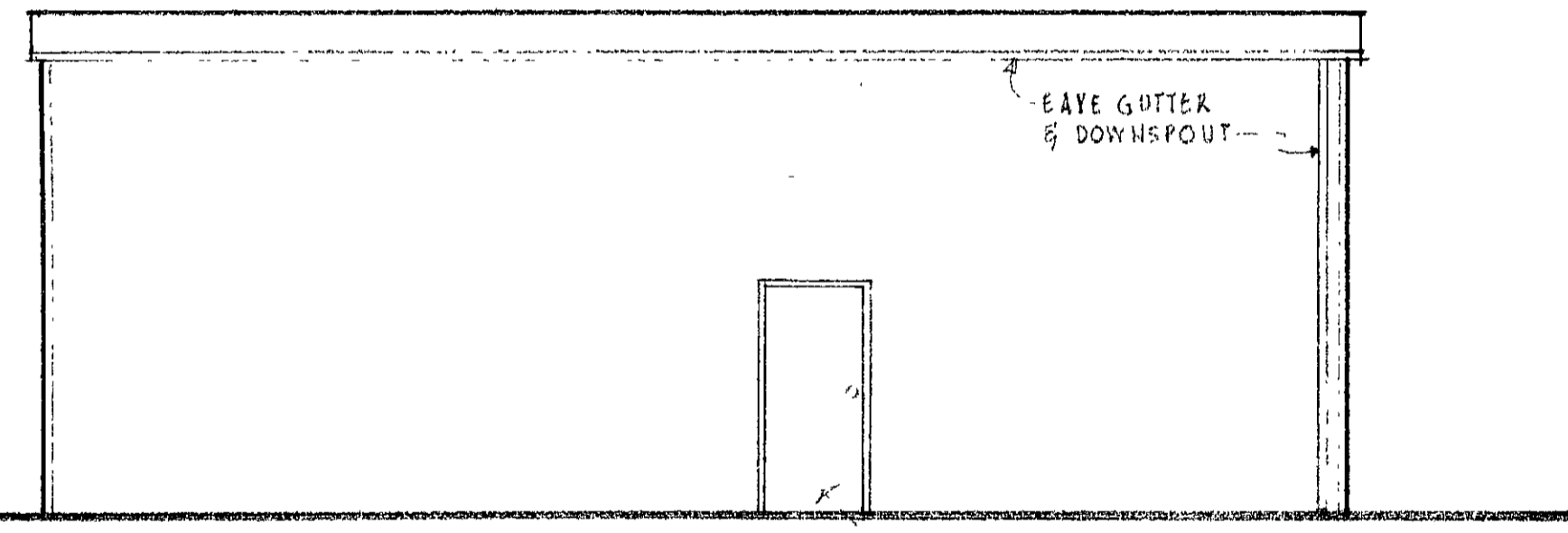

SOUTH ELEVATION

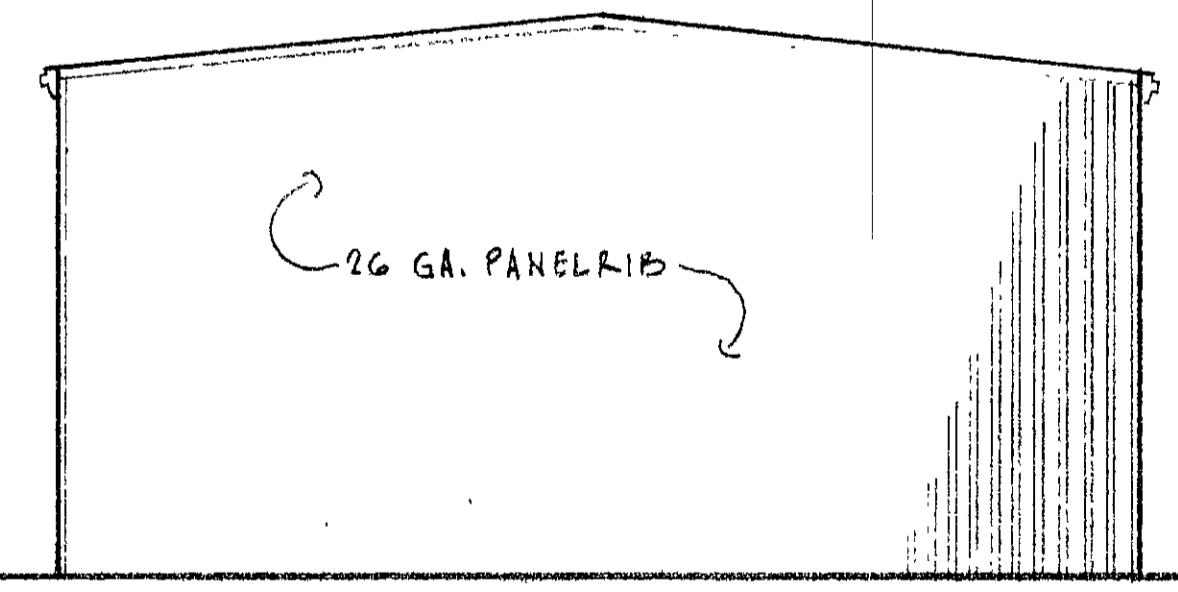

WEST ELEVATION

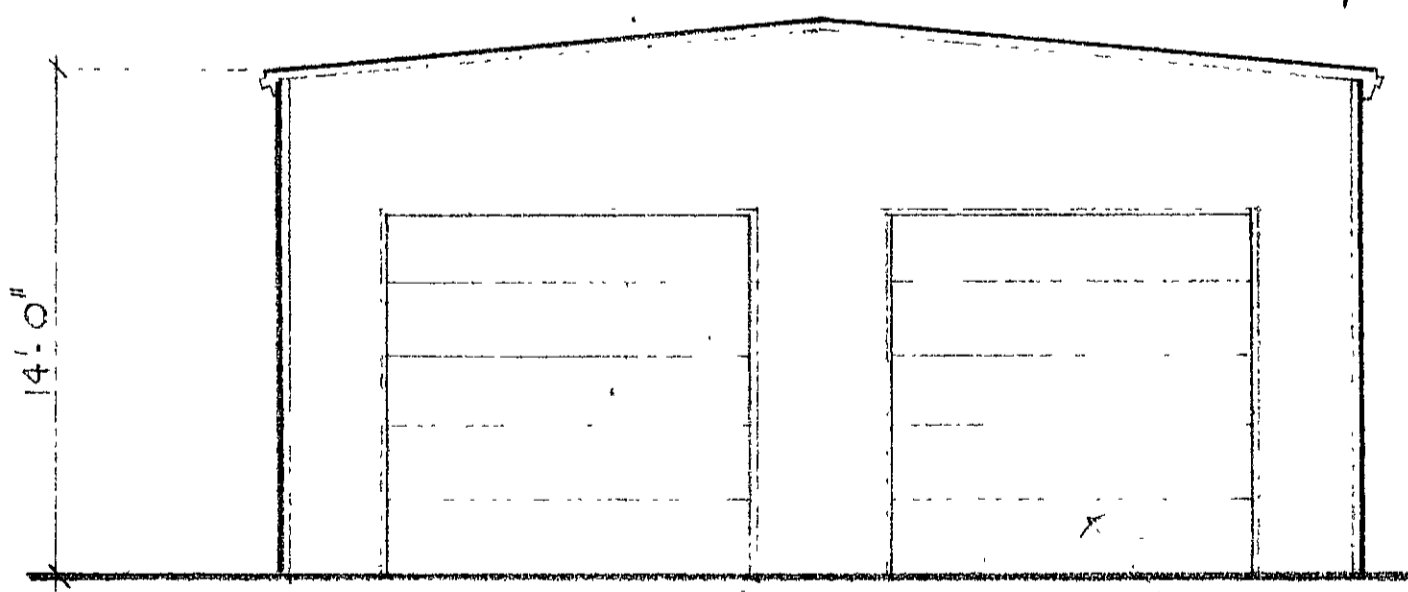

EAST ELEVATION

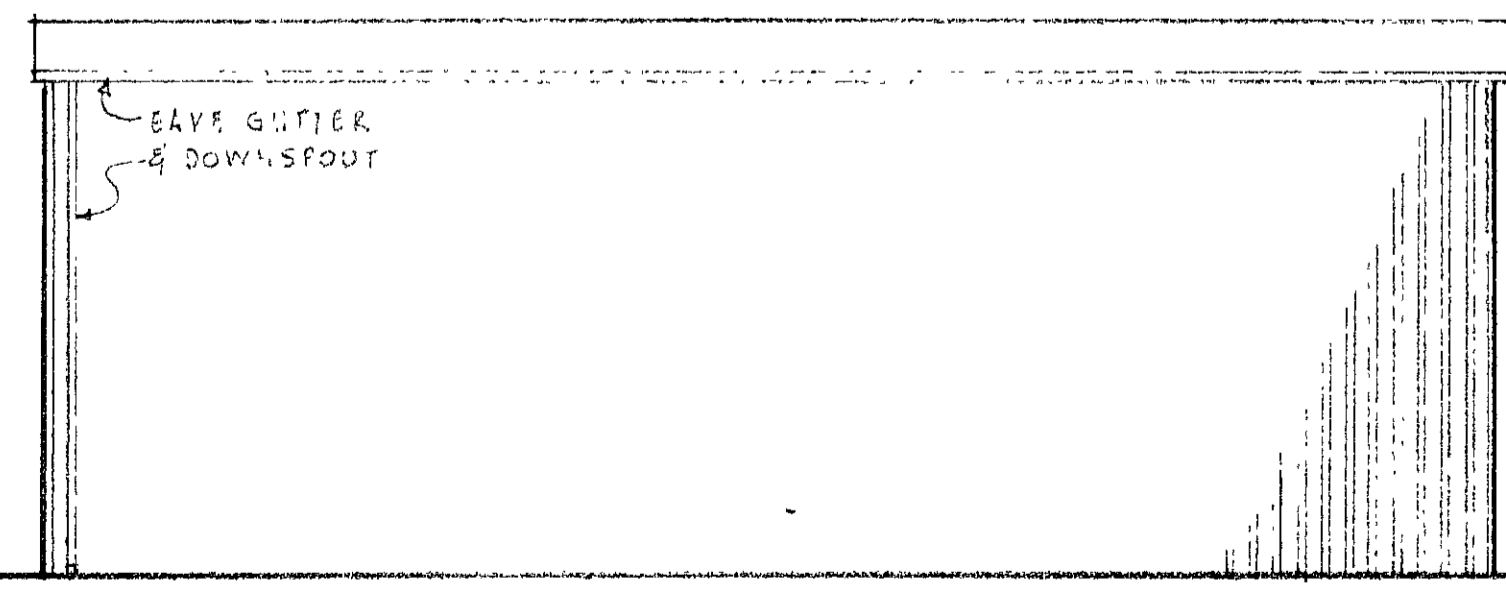

NORTH ELEVATION

COLORS:
TAHITIAN BRONZE - WALLS -
- ROOF
EGYPTIAN WHITE - GUTTERS, EAVE TRIM
- DOORS

APPROVED
Architectural Board of Review
DATE 8-14-72 BY *O. F. Johnson for JCC*
This approval is for architectural design only
and does not waive any requirement of City
Laws or Ordinances. See letter

511 GARDEN ST.

BUILDING DEPARTMENT
OFFICE COPY
Date: *8-17-72*
RETURN WITH CORRECTIONS 19

REV. NO.	DATE	REV. BY	PROPOSED METAL BUILDING	JOB NO.
			DR BY: SCALE 3/16" = 1'-0" J.W.	BUILDER TRICON CONSTRUCTION CO.
			CK. BY: DATE	GUST. MR. LINAU
				LOCATION SANTA BARBARA, CALIF.
				DRAWING 1 of 1

NOTICE
VARCO-PRUDEN ACCEPTS NO RESPONSIBILITY FOR WORK
DONE ON THIS PROJECT WITHOUT THE AID OF ALL DE-
TAILS CALLED FOR ON THIS DRAWING. IT IS THE
RESPONSIBILITY OF THE CONTRACTOR TO INSURE THAT
HE HAS THESE DETAILS BEFORE WORK IS STARTED.
THE DESIGN AND CONSTRUCTION FEATURES SHOWN IN
THESE PLANS INCORPORATE PROPRIETARY RIGHTS OF
VARCO-PRUDEN. NEITHER THESE PLANS NOR THE DE-
SIGN AND CONSTRUCTION FEATURES SHOWN THEREON
ARE TO BE DUPLICATED IN WHOLE OR IN PART WITHOUT
THE CONSENT OF VARCO-PRUDEN.

VP VARCO - PRUDEN
DIVISION OF DOMBRICO, INC.

MBMA
METAL BUILDING MANUFACTURERS
ASSOCIATION

RICHARD EISSO NELSON • ARCHITECT • A-I-A

1205 LINDO LANE • (805) 965 3700
SANTA BARBARA • CALIFORNIA • 93105

DATE: 26 JULY 72
26 JULY 72

11 • 283 • CALIFORNIA

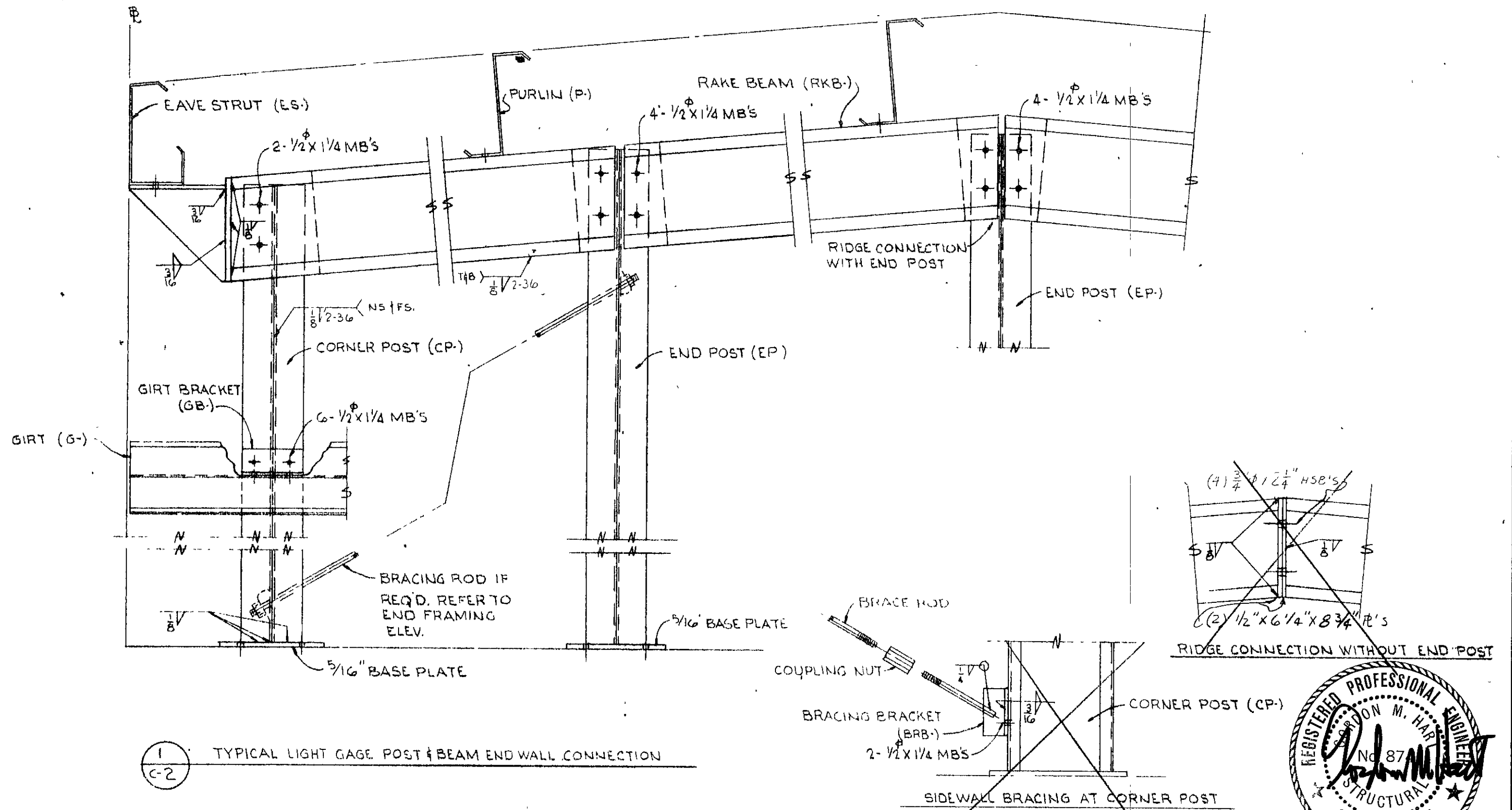

1
C-2 TYPICAL LIGHT GAGE POST & BEAM END WALL CONNECTION

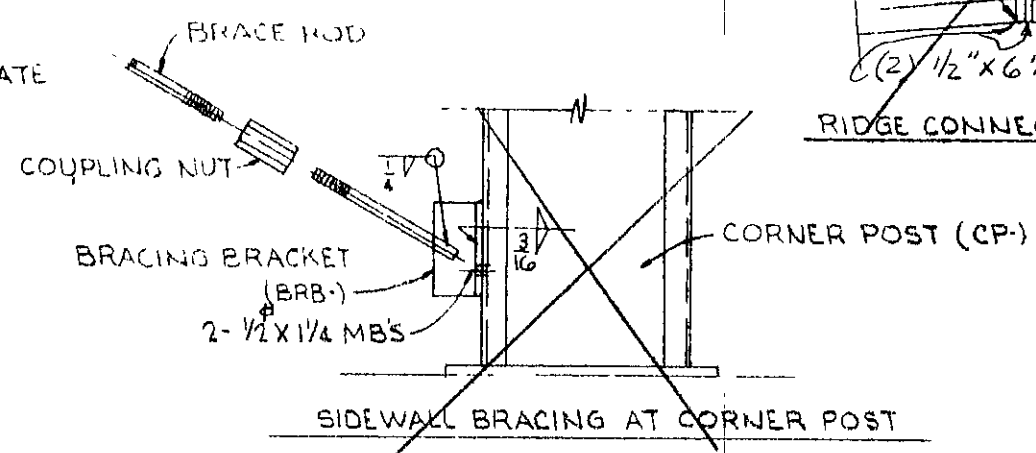
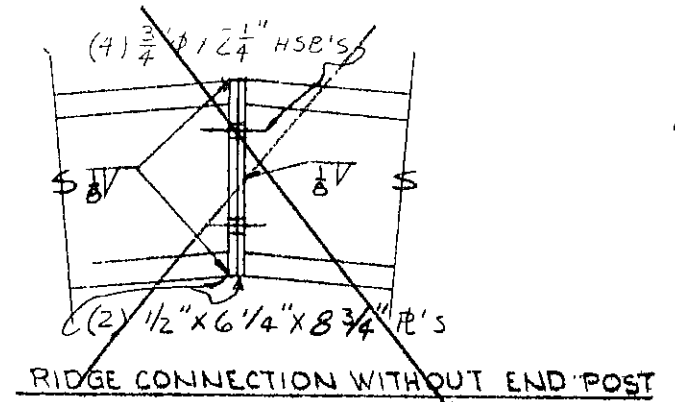

REV NO	DATE	CA BY	LIGHT GAGE POST & BEAM ENDWALL	DWG NO	G-2 OF 2
				DATE	7-6-72
			VARCO - PRUDEN DIVISION OF DOMBRICO, INC.	DR	CHRIS
				JOB NO	44296

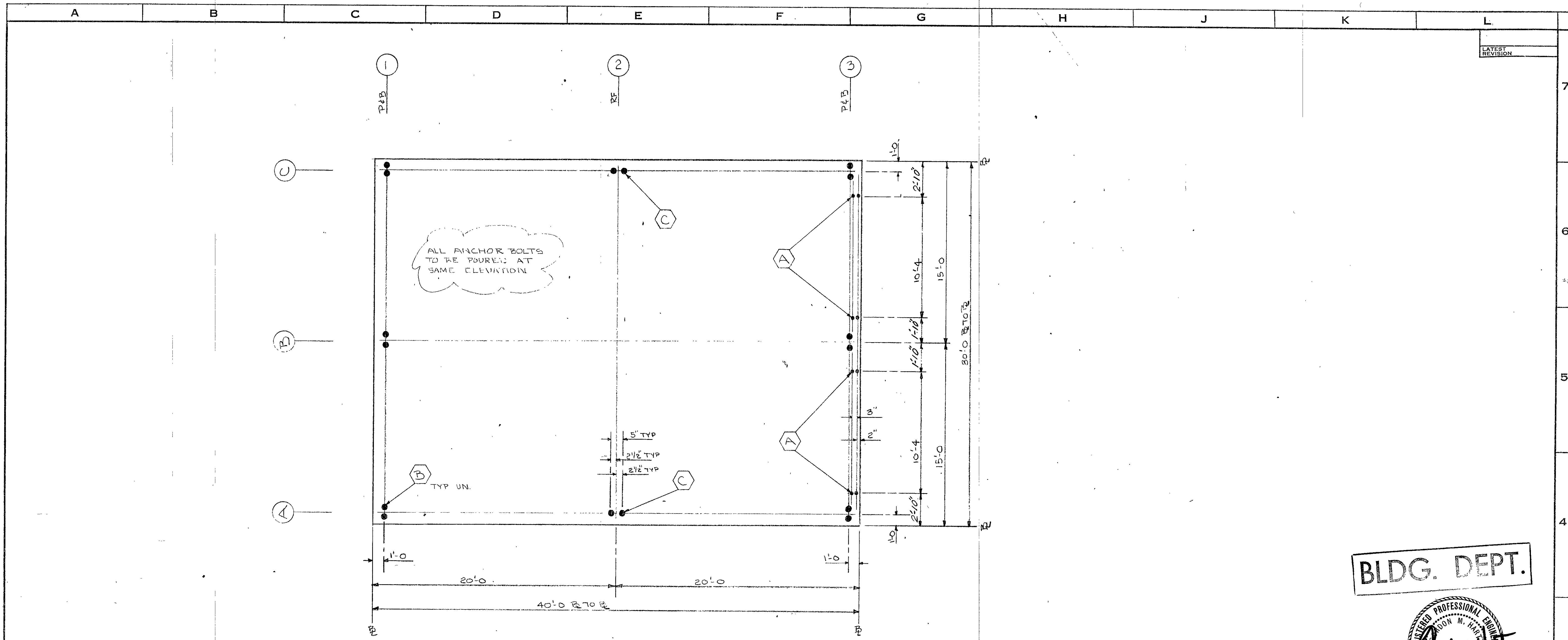

ANCHOR BOLT LAYOUT N.T.S.

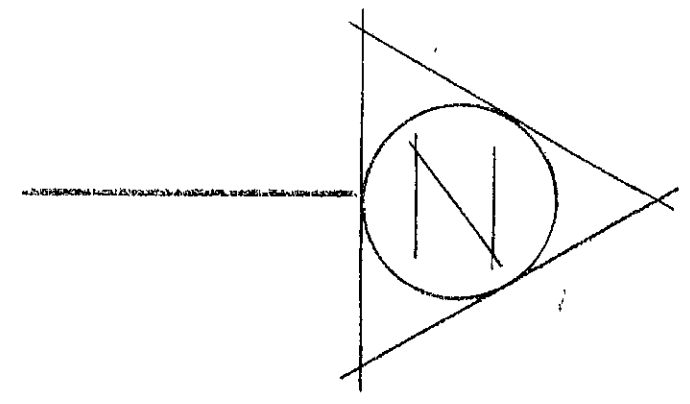

BLDG. DEPT.



NOTES:

1. V.P. TO BE NOTIFIED IMMEDIATELY IF ANY PIERS OR CURBS ARE TO BE POURED ABOVE FIN. SLAB.
2. ANCHOR BOLTS NOT BY V.P.
3. THE COMPONENTS AND/OR SYSTEMS OF THIS STRUCTURE FURNISHED BY VARCO-PRUDEN HAVE BEEN ENGINEERED TO COMPLY WITH APPLICABLE CODES AND SPECIFICATIONS. VARCO-PRUDEN, HOWEVER, ASSUMES NO RESPONSIBILITY FOR THE ENG. ADEQUACY AND/OR COMPLIANCE WITH APPLICABLE CODES AND SPECIFICATIONS OF ELEMENTS AND/OR SYSTEMS NOT FURNISHED BY VARCO-PRUDEN.
4. FOR DESIGN LOADS & FRAME REACTIONS SEE SHEET DLR-1.

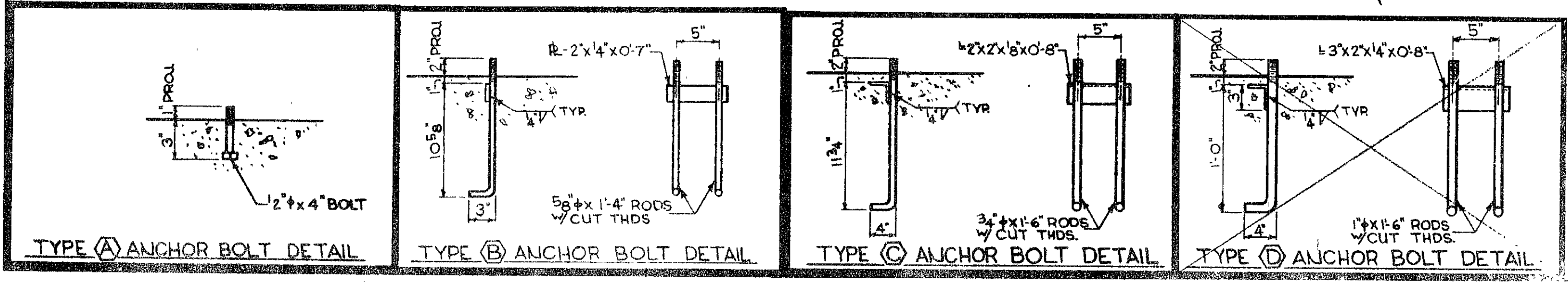

NOTICE
VARCO-PRUDEN ACCEPTS NO RESPONSIBILITY FOR WORK DONE ON THIS PROJECT WITHOUT THE AID OF ALL DETAILS CALLED FOR ON THIS DRAWING. IT IS THE RESPONSIBILITY OF THE CONTRACTOR TO INSURE THAT HE HAS THESE DETAILS BEFORE WORK IS STARTED. THE DESIGN AND CONSTRUCTION FEATURES SHOWN IN THESE PLANS INCORPORATE PROPRIETARY RIGHTS OF VARCO-PRUDEN. NEITHER THESE PLANS NOR THE DESIGN AND CONSTRUCTION FEATURES SHOWN THEREON ARE TO BE DUPLICATED IN WHOLE OR IN PART WITHOUT THE CONSENT OF VARCO-PRUDEN.

REV. NO.	DATE	REV. BY	ANCHOR BOLT LAYOUT		
			DR BY: CHS	SCALE: N.T.S.	BUILDER: TRICON CONST. CO.
			CK BY: DC	DATE: 7-5-72	CUST.: H. LINAU
					LOCATION: SANTA BARBARA, CALIF.
					JOB NO.: 44296
					DRAWING: AB-ONE

VARCO - PRUDEN
DIVISION OF DOMBRICO, INC.



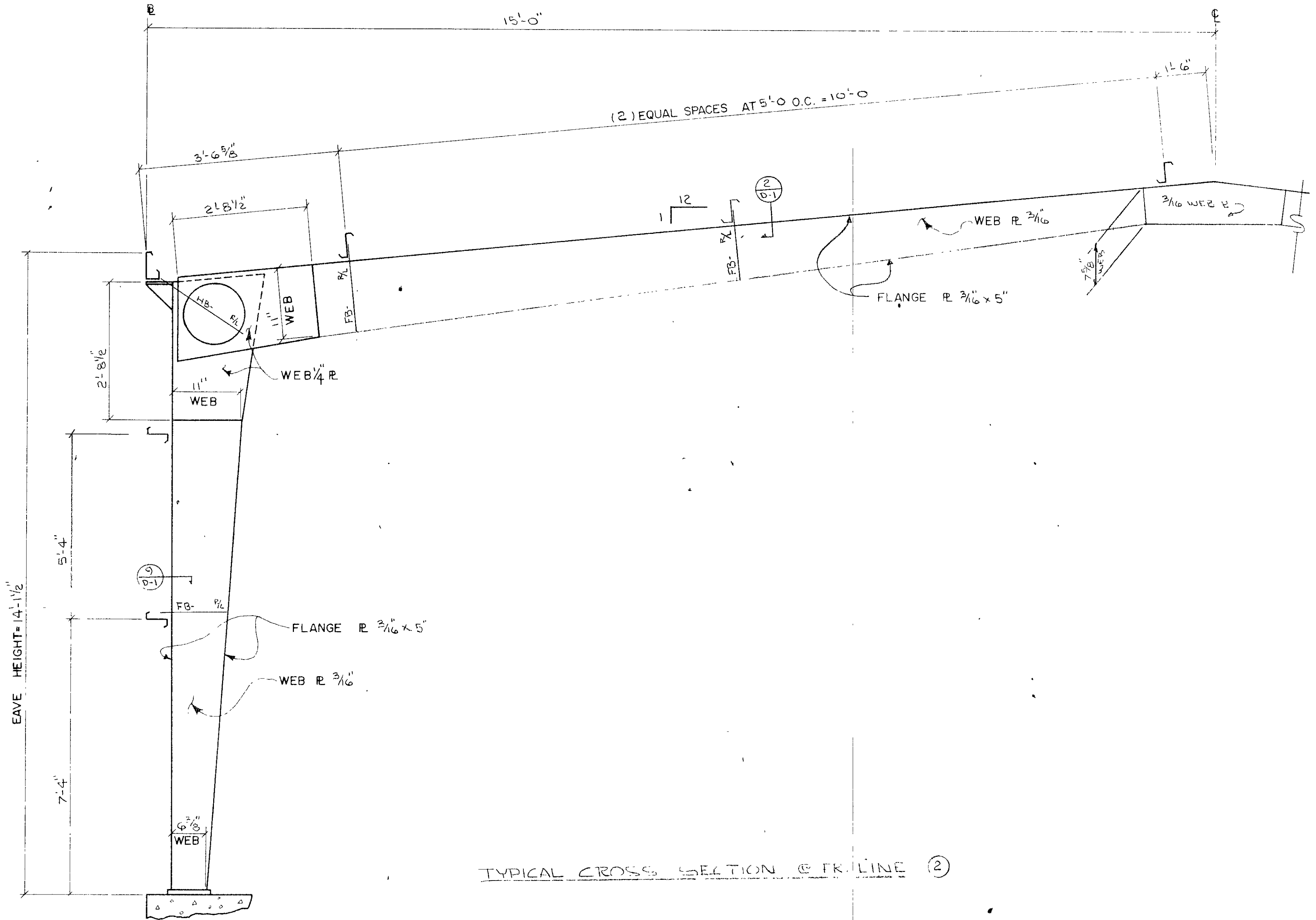

TYPICAL CROSS SECTION @ FR. LINE (2)

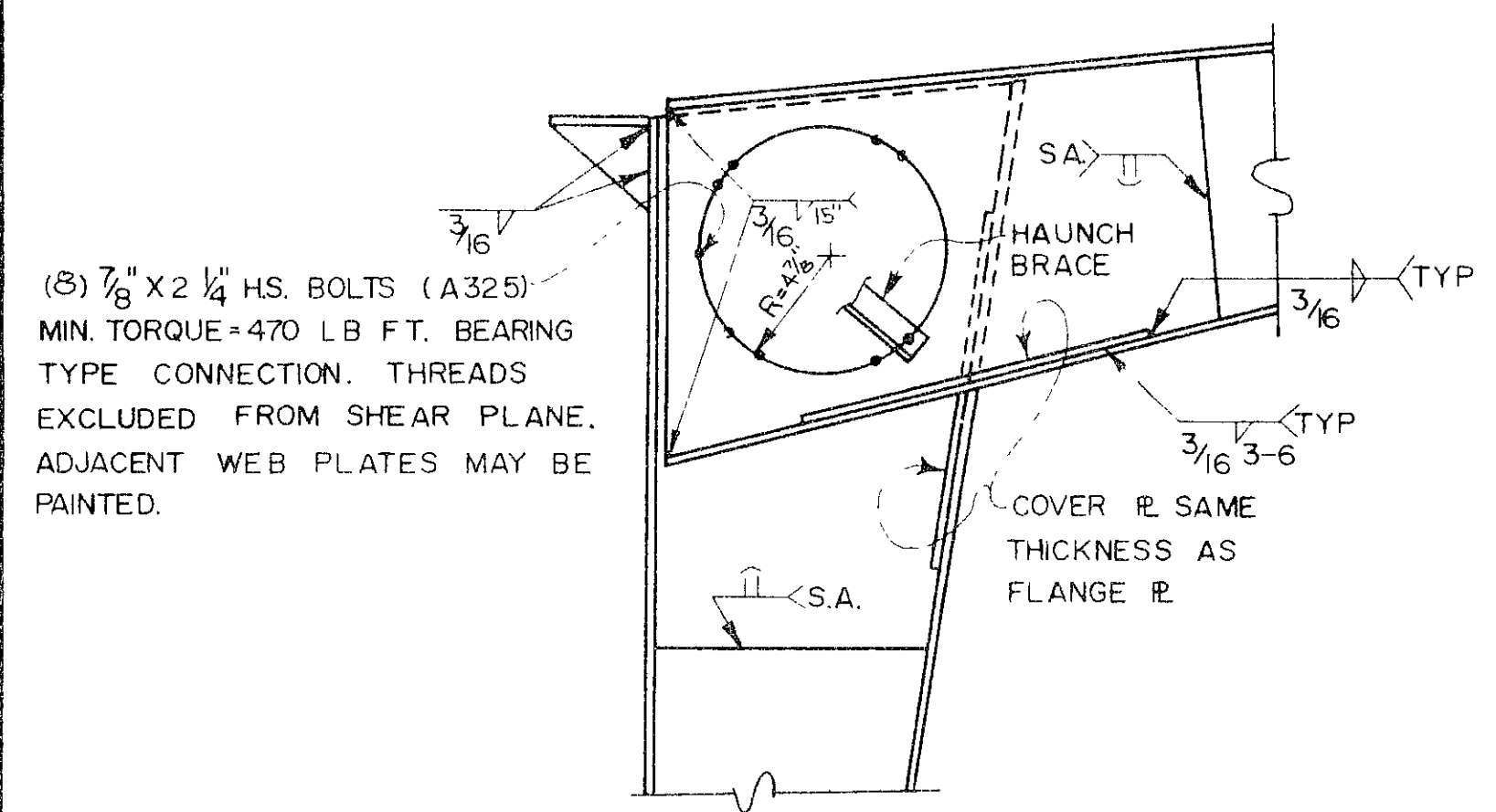

(3) 3/8" x 2 1/4" HS. BOLTS (A325)
MIN. TORQUE = 470 LB. FT. BEARING
TYPE CONNECTION. THREADS
EXCLUDED FROM SHEAR PLANE.
ADJACENT WEB PLATES MAY BE
PAINTED.

HAUNCH CONNECTION

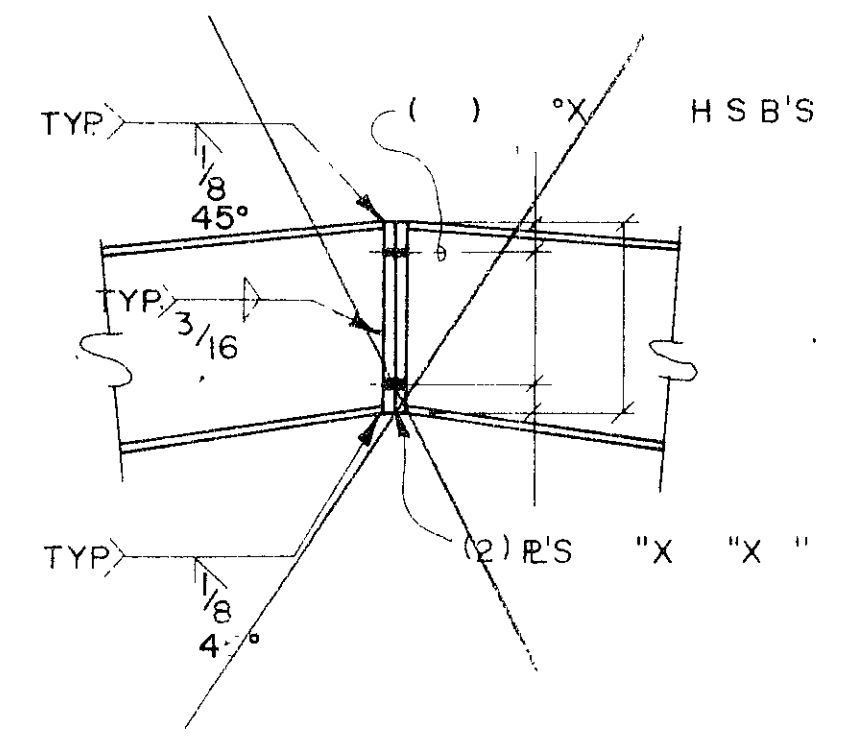

RIDGE CONNECTION

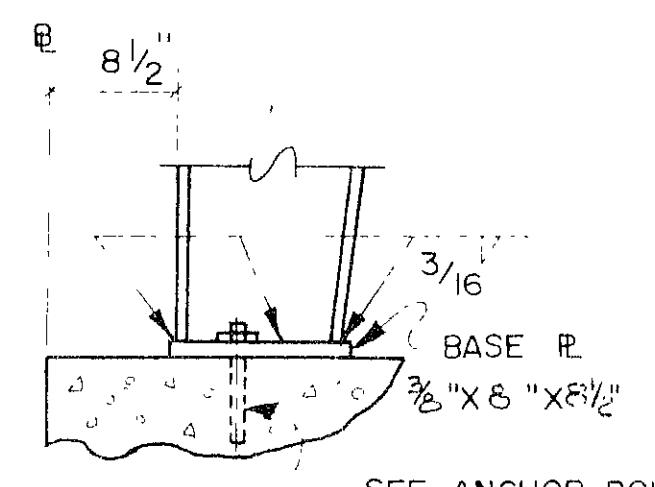

SEE ANCHOR BOLT
LAYOUT FOR SIZE

COLUMN BASE CONNECTION

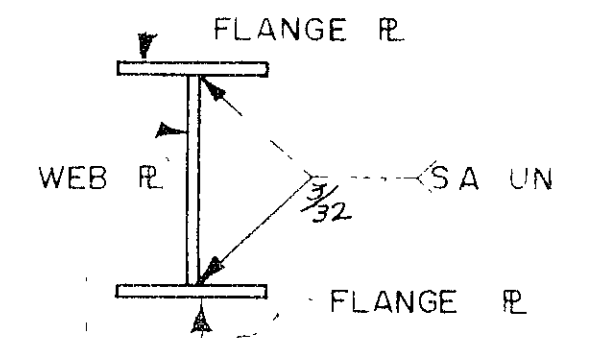

TYP. SECTION THRU
COLUMN & BEAM

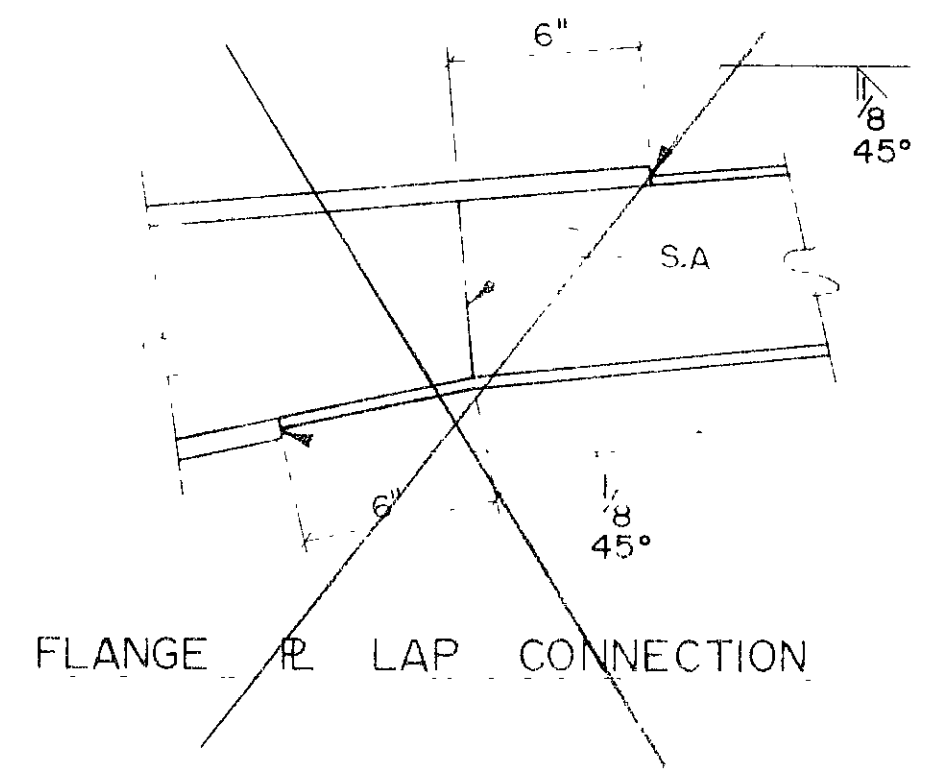

FLANGE LAP CONNECTION

NOTICE
VARCO-PRUDEN ACCEPTS NO RESPONSIBILITY FOR THE
CORRECTNESS OF THIS DRAWING WITHOUT THE SIGNATURE OF THE
ENGINEER OR ARCHITECT. THE USER OF THIS DRAWING IS TO BE
RESPONSIBLE FOR THE CORRECTNESS OF THE INFORMATION
CONTAINED HEREIN. THE USER OF THIS DRAWING IS TO BE
RESPONSIBLE FOR THE CORRECTNESS OF THE INFORMATION
CONTAINED HEREIN. THE USER OF THIS DRAWING IS TO BE
RESPONSIBLE FOR THE CORRECTNESS OF THE INFORMATION
CONTAINED HEREIN.

REV	DATE	BY	CHKD	APP'D	DESCRIPTION

TYP. CROSS SECTION AT RIGID FRAME

DESIGNED BY: CHAS. NTS.
DRAWN BY: H. LINDA
DATE: 7-5-72
LOCATION: SANTA BARBARA, CALIF.

PROJECT: TRILON CONST. CO.
NO. 442-P
DRAWING: C-1 of 2



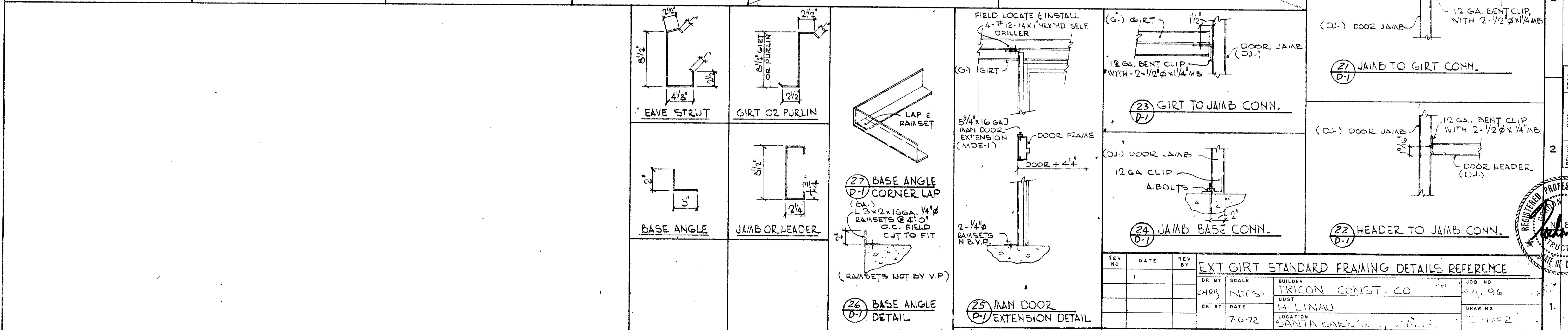
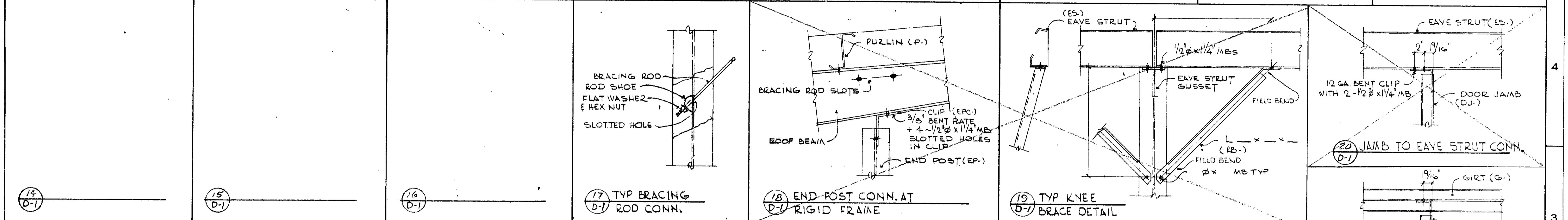
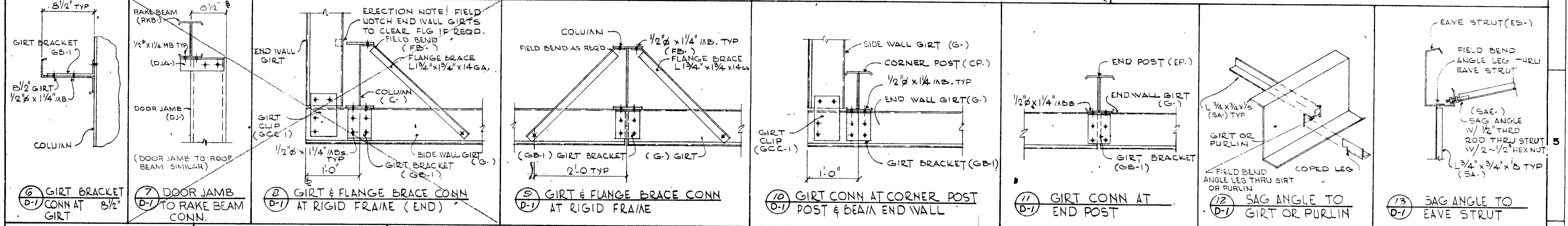
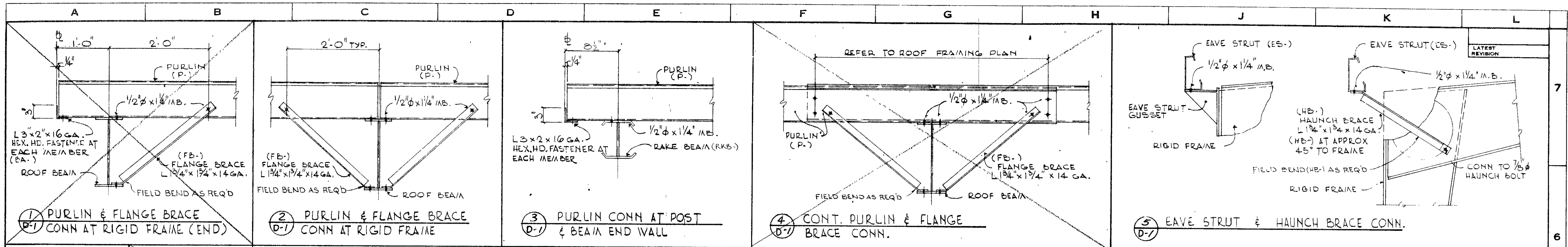

EXT GIRT STANDARD FRAMING DETAILS REFERENCE

REV NO	DATE	REV BY	DR BY	SCALE	BUILDER	JOB NO
			CHRIS	N.T.S.	TRICON CONST. CO	104296
			CK BY	DATE	GUEST	DRAWING
				7-6-72	H. LINAU	10-1062
					LOCATION	
					SANTA BARBARA, CALIF.	

VARCO - PRUDEN
 DIVISION OF DCMBRICO, INC

MBMA
 METAL BUILDING MANUFACTURERS ASSOCIATION

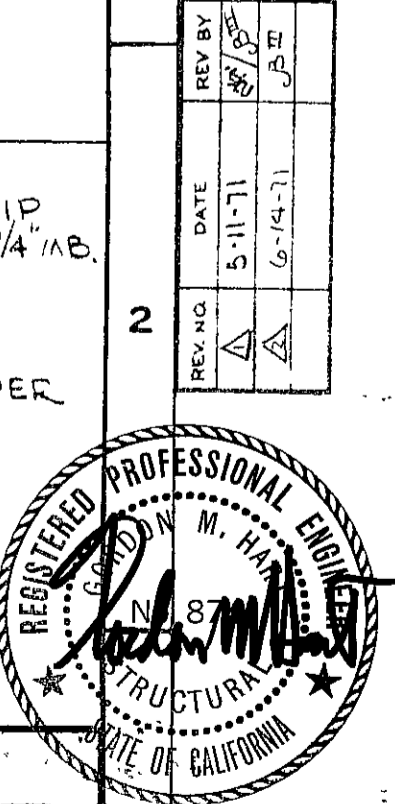

STANDARD MEMBERS

NOTICE
 THE DESIGN AND CONSTRUCTION FEATURES SHOWN IN THESE PLANS INCORPORATE PROPRIETARY RIGHTS OF VARCO PRUDEN, INC. NEITHER THESE PLANS NOR THE DESIGN AND CONSTRUCTION FEATURES SHOWN THEREON ARE TO BE DUPLICATED IN WHOLE OR IN PART WITHOUT THE CONSENT OF VARCO PRUDEN, INC.

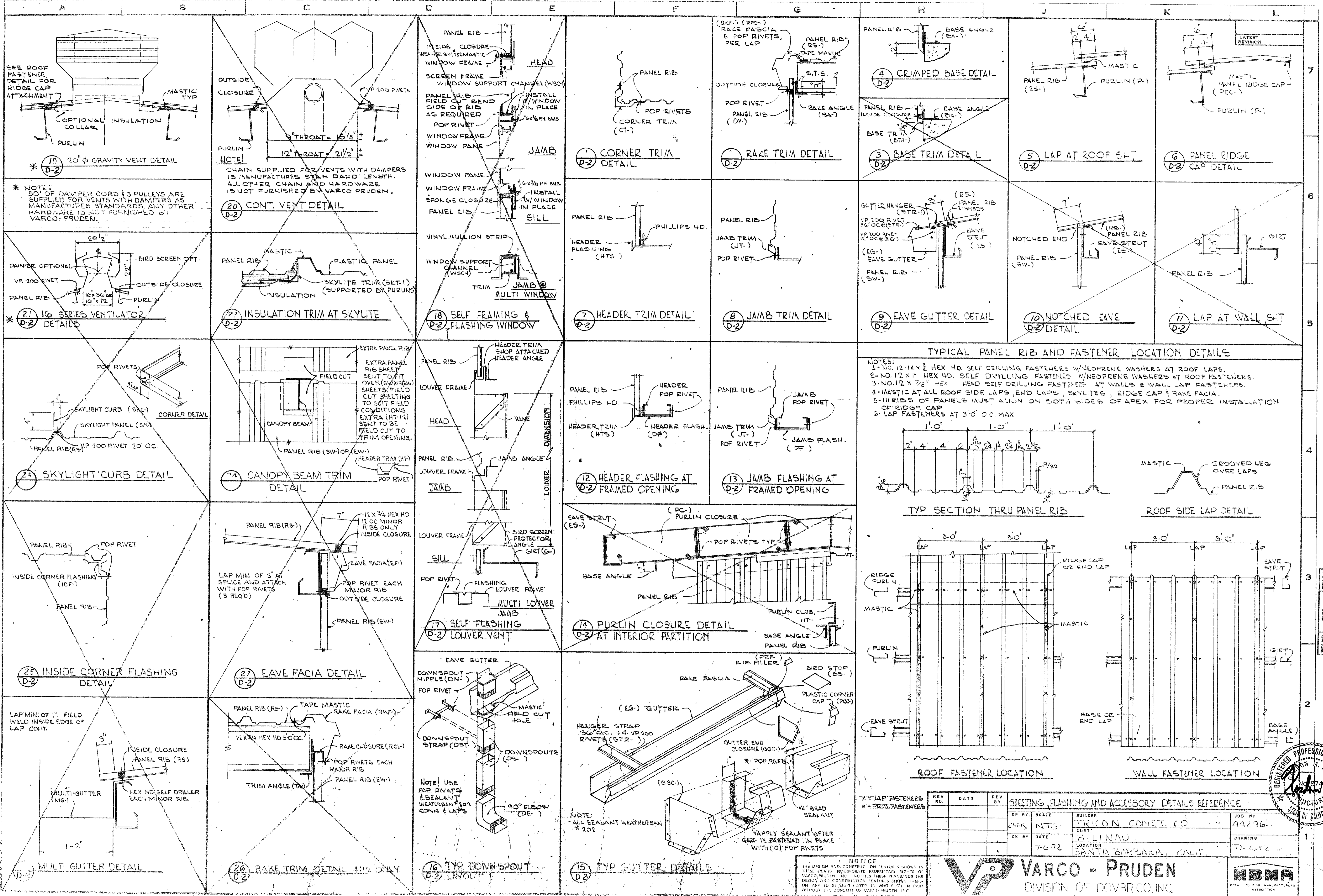

REV. NO.	DATE	REV. BY
1	2-24-71	CHS
2	5-21-71	CHS

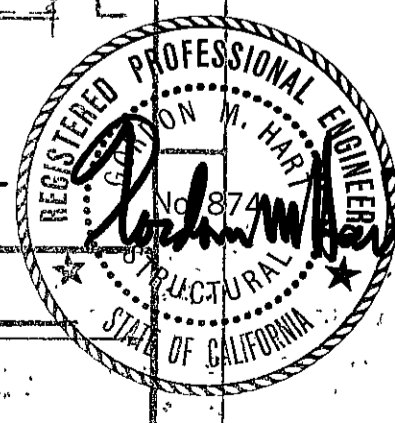

SHEETING, FLASHING AND ACCESSORY DETAILS REFERENCE DR BY: CHS CK BY: DATE 7-6-72	BUILDER: TRICON CONST. CO CUST: H. LINAU LOCATION: SANTA BARBARA, CALIF.	JOB NO: 44296 DRAWING: D-2072
--	--	----------------------------------

VARCO - PRUDEN
 DIVISION OF DOMBRICO, INC.



NOTICE
 THE DESIGN AND CONSTRUCTION FEATURES SHOWN IN THESE PLANS INCORPORATE PROPRIETARY RIGHTS OF VARCO-PRUDEN, INC. WHETHER THESE PLANS OR THE DESIGN AND CONSTRUCTION FEATURES SHOWN THEREON ARE TO BE APPLIED IN WHOLE OR IN PART WITHOUT THE CONSENT OF VARCO-PRUDEN, INC.

